

This is to certify that

The buildings of D.S.S. Pal Nainital Public School
(Unit of Dev Shamsher Singh Pal Kalyan Samiti Nainital)

Located at Ramgarh Road, Shyamkhet, Bhowali Nainital
Affiliation No.-7831-33, School Code-005

Ownership Status Lease of 30 years from shri Bahadur Singh Pal

Possess Land area 1242.00 Sqmt.

Visited by me on 9th February' 2026

Comprises of Two Nos. two storey Building in Framed structure

Constructed During Block I 2020 & Block II - 2005

Have description of Buildings Block I – G+2 in RCC framed structure with final roof in M. S. and Tin comprising of 13 Rooms including Principals Office and an open entrance lobby with 2 Toilets

Block II – G+2 in RCC framed Structure comprising of 8 rooms including staff room, library, computer lab, 2 no. science labs, 2 stores and an extra room

Age of building as on date 6 and 20 resectively



The buildings are well maintained and possesses a well to do environ. It is found to be strong and sturdy merging with the serenity of the surrounding environment. If maintained the way it is, the building can sustain for years.

The buildings were made considering safety measures for structure and other factors. Two gates provided for easy evacuation in case of emergency. All works have been done to the satisfaction, the

workmanship and all the materials (type & grade) have been used in accordance with general specifications as per the guidelines.

All conditions stipulated in accordance to the government rules & regulation has been fulfilled. The building is fit for use for which it has been constructed.

This is further certified that the above mentioned information is to the best of my knowledge and understanding.

Architect
Arpan Jain

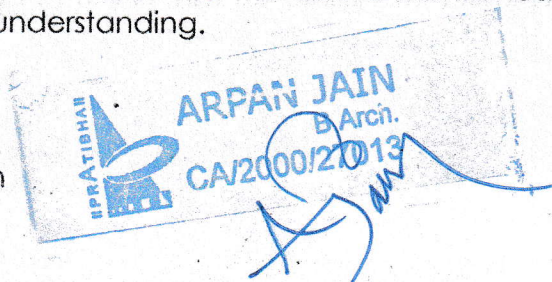

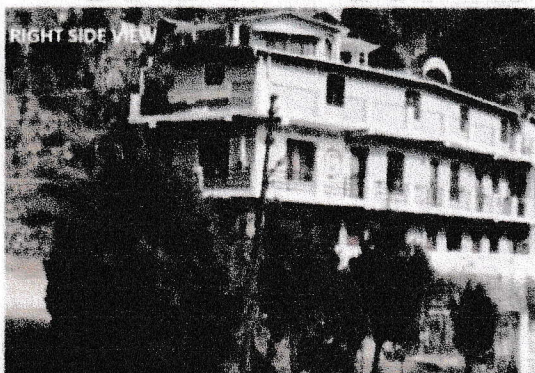
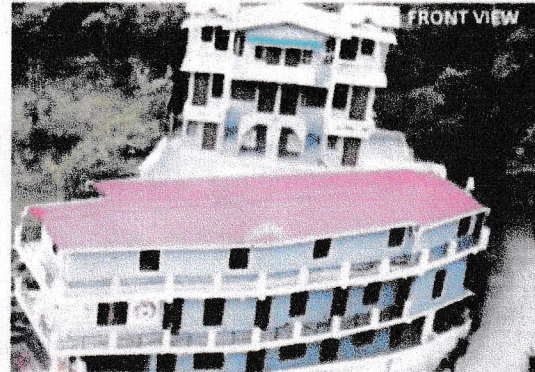
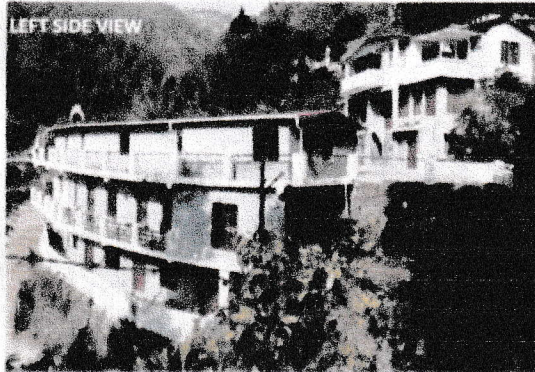
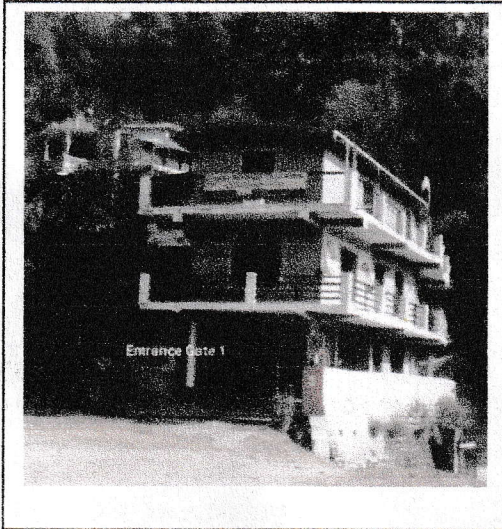

BUILDING PHOTOGRAPH OF D.S.S.PAL NAINITAL PUBLIC SCHOOL

9GRM+JM2, Ramgarh Mukteshwer Road,
Shyamkhet ,Sukha, Uttarakhand 263132,India

Latitude
29.392054999999996°

Longitude
79.53418833333333°

Local 12:10:17 PM
GMT 06:40:17 AM

Altitude 1806 meters
Wednesday, 07.01.2026